

CVIČNÝ PŘIJÍMACÍ TEST Z HUDEBNÍ TEORIE

Pražská konzervatoř

1. Zapište a pojmenujte předebrané stupnice.

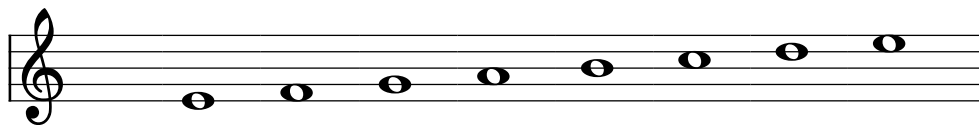

2. Doplňte intervalový tón a pojmenujte interval.

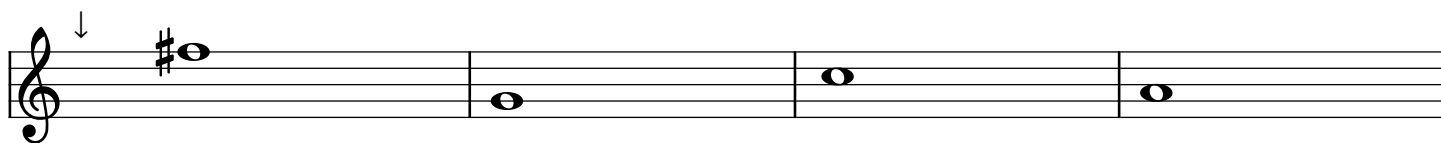
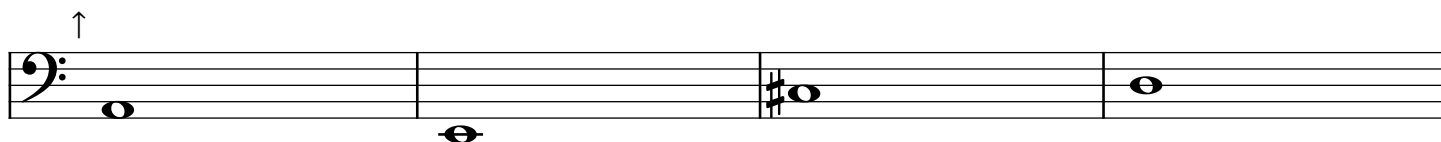

3. Zapište a pojmenujte předebrané akordy. (Zadán je basový tón každého akordu.)

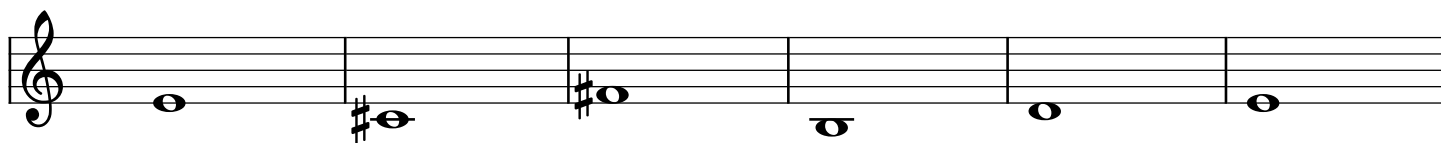

4. Zapište rytmus předebrané melodie.

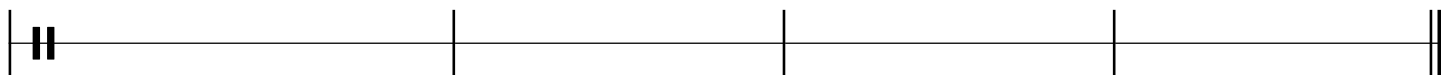

5. Zapište předehrané tóny z tóniny E dur. V každém taktu bude jeden tón.

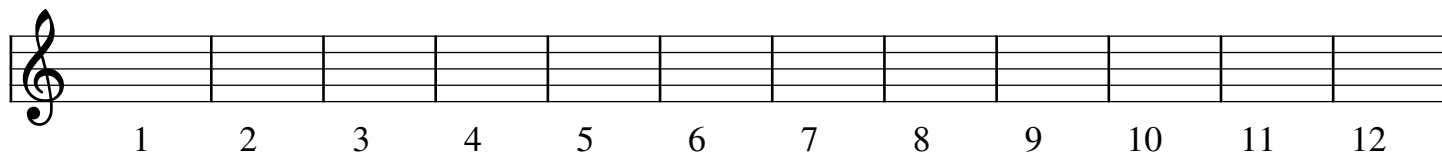

6. a. Zapište vzestupně melodickou mollovou stupnicí paralelní se stupnicí A dur.

b. Zapište vzestupně stupnicí enharmonickou se stupnicí C^{is} dur.

c. Zapište v základním tvaru dominantní septakord z tóniny G dur.

a.

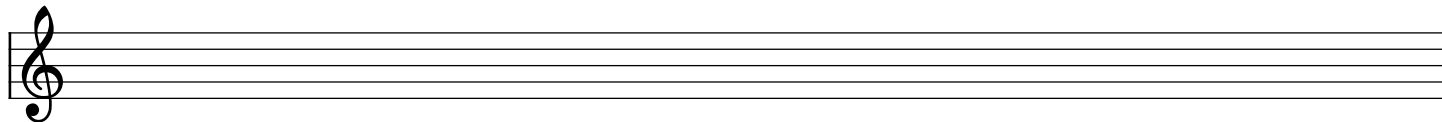

b.

c.

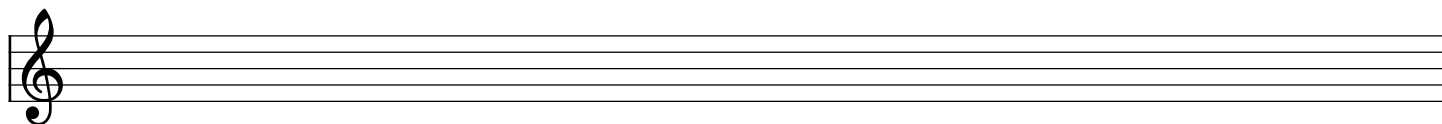

7. Transponujte zadanou melodii do tóniny D dur a začněte tónem velké d.

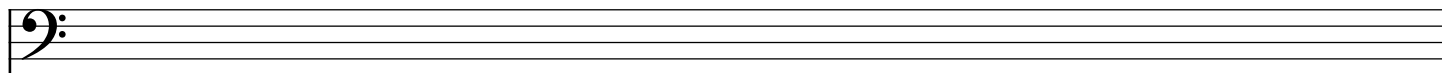

8. Pojmenujte následující intervaly:

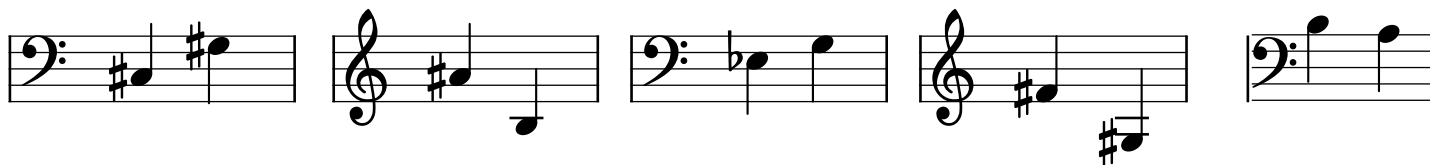

